

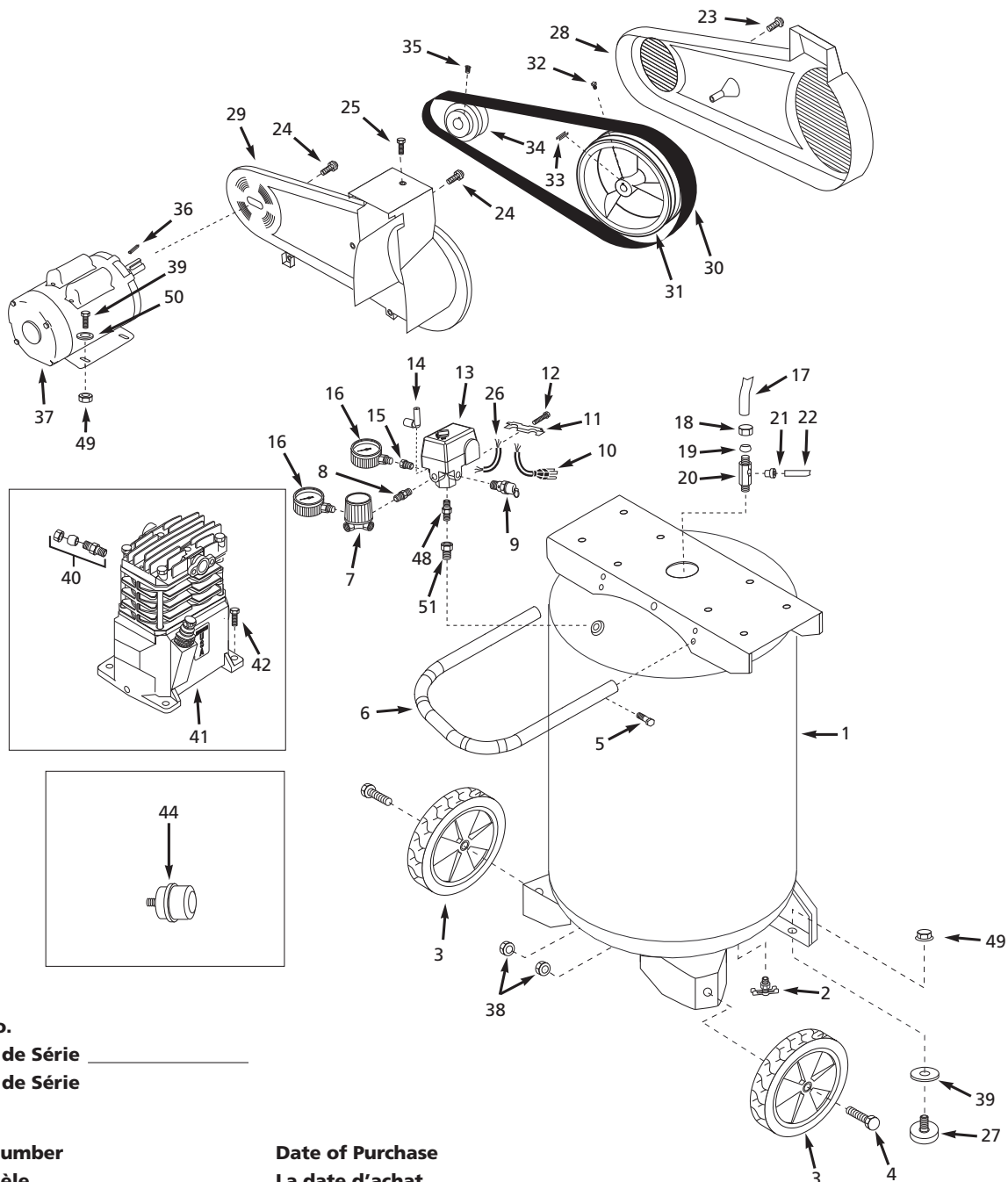

# Portable Vertical Compressor Compresseur Vertical Portatif Compresor Vertical Portátil

Replacement Parts List  
Liste de Pièces de Rechange  
Lista de Repuestos

VT631505, VT635800



Serial No.  
Numéro de Série \_\_\_\_\_  
Numéro de Série

Model Number  
No. Modèle \_\_\_\_\_  
Modelo No.

Date of Purchase  
La date d'achat \_\_\_\_\_  
La fecha de compra

## For Replacement Parts or Technical Assistance, Call 1-800-543-6400

Please provide following information:

- Model number
- Serial number (if any)
- Part description and number as shown in parts list

Address any correspondence to:

Campbell Hausfeld  
Attn: Customer Service  
100 Production Drive  
Harrison, OH 45030 U.S.A.

### Replacement Parts List

| Ref. No. | Description                           | Part No.   | Qty. | Ref. No. | Description                          | Part No.   | Qty. |
|----------|---------------------------------------|------------|------|----------|--------------------------------------|------------|------|
| 1        | Tank                                  | AR059400CG | 1    | 31       | Flywheel                             | PU015900AJ | 1    |
| 2        | Drain valve                           | D-1403     | 1    | 32       | 3/8 inch-16 x 3/4 inch Setscrew      | ST026200AV | 1    |
| 3        | Wheel                                 | WA005400AV | 2    | 33       | 3/16 inch Key                        | KE000900AV | 1    |
| 4        | Axle bolt                             | ST084700AV | 2    | 34       | Pulley                               | PU015200AV | 1    |
| 5        | Handle screw                          | ST073273AV | 2    | 35       | 1/4 inch- 20 x 1/2 inch Square head  | ST012200AV | 1    |
| 6        | Handle                                | HL029400AV | 1    | 36       | Key                                  | KE000903AV | 1    |
| 7        | Regulator                             | RE300000AJ | 1    | 37       | Electric motor                       | MC015502SJ | 1    |
| 8        | 1/4 inch Nipple                       | HF002401AV | 1    | 38       | Nut                                  | ST033500AV | 2    |
| 9        | ASME Safety Valve                     | V-215105AV | 1    | 39       | Washer                               | ST070930AV | 2    |
| 10       | Power cord                            | EC012601AV | 1    | 40       | Compression connector assembly       | ST018300AV | 1    |
| 11       | Strain relief                         | CW209500AV | 1    | 41       | Pump                                 | VT481400AJ | 1    |
| 12       | Strain relid screw                    | ST209800AV | 1    | 42       | Tapping screw                        | ST073275AV | 4    |
| 13       | Pressure switch                       | CW209000AV | 1    | 43       | △ Warning label                      | DK711200AV | 1    |
| 14       | Unloader                              | CW210001AV | 1    | 44       | Filter                               | WL026100AV | 1    |
| 15       | Reducer                               | ST071407AV | 1    | 45       | △ Inspection port reducer            | PG150006AV | 1    |
| 16       | Gauge                                 | GA016300AV | 2    | 46       | △ Inspection port o-ring             | ST070191AV | 2    |
| 17       | Exhaust tube                          | VT046800AP | 1    | 47       | △ Inspection port reducer 1-1/2 inch | PG150008AV | 1    |
| 18       | Compression nut                       | ST033001AV | 1    | 48       | 1/4 inch Nipple                      | ST070307AV | 1    |
| 19       | Ferrule                               | ST085200AV | 1    | 49       | 5/16 inch x 18 Spinlock nut          | ST146001AV | 6    |
| 20       | Check valve                           | CV221502AJ | 1    | 50       | 5/16 inch Washer                     | ST011200AV | 4    |
| 21       | Push-in fitting                       | ST081301AV | 1    | 51       | 1/2 inch - 14 x 1/4 inch Reducer     | ST071428AV | 1    |
| 22       | Unloader tube                         | ST117802AV | 1    | △        | Not shown                            |            |      |
| 23       | Plascrew                              | ST058502AV | 1    |          |                                      |            |      |
| 24       | #10 - 24 x 5/8 inch Selftapping screw | ST073277AV | 3    |          |                                      |            |      |
| 25       | Self tapping screw                    | ST073269AV | 1    |          |                                      |            |      |
| 26       | Motor cord                            | EC012800AV | 1    |          |                                      |            |      |
| 27       | Rubber foot                           | ST162601AV | 2    |          |                                      |            |      |
| 28       | Beltguard (front)                     | BG222200AV | 1    |          |                                      |            |      |
| 29       | Beltguard (back)                      | BG222300AV | 1    |          |                                      |            |      |
| 30       | Belt                                  | BT013000AV | 1    |          |                                      |            |      |

## Pour pièces de rechange ou assistance technique, appeler 1-800-543-6400

S'il vous plaît fournir l'information suivante:

- Numéro de Modèle
- Numéro de série (si présent)
- Description et numéro de la pièce

Adresser toute correspondance à :

Campbell Hausfeld  
Attn: Customer Service  
100 Production Drive  
Harrison, OH 45030 U.S.A.

### Liste de pièces de rechange

| N° de réf. | Description                          | N° de pièce | Qté. | N° de réf. | Description   | N° de pièce | Qté. |
|------------|--------------------------------------|-------------|------|------------|---|-------------|------|
| 1          | Réservoir                            | AR059400CG  | 1    | 31         | Volant  | PU015900AJ  | 1    |
| 2          | Robinet de vidange                   | D-1403      | 1    | 32         | Vis de pression 3/8 po -<br>16 x 3/4 po               | ST026200AV  | 1    |
| 3          | Roue                                 | WA005400AV  | 2    | 33         | Clavette 3/16 po                                      | KE000900AV  | 1    |
| 4          | Boulon d'arbre de Roue               | ST084700AV  | 2    | 34         | Poulie  | PU015200AV  | 1    |
| 5          | Vis de poignée                       | ST073273AV  | 2    | 35         | Vis de pression à tête carrée<br>1/4 po - 20 x 1/2 po | ST012200AV  | 1    |
| 6          | Poignée                              | HL029400AV  | 1    | 36         | Clavette  | KE000903AV  | 1    |
| 7          | Régulateur                           | RE300000AJ  | 1    | 37         | Moteur électrique                                     | MC015502SJ  | 1    |
| 8          | Raccord 1/4 po                       | HF002401AV  | 1    | 38         | Écrou d'arbre de Roue                                 | ST033500AV  | 2    |
| 9          | Soupape de sûreté ASME               | V-215105AV  | 1    | 39         | Rondelle  | ST070930AV  | 2    |
| 10         | Cordon d'alimentation                | EC012601AV  | 1    | 40         | Assemblage de compression                             | ST018300AV  | 1    |
| 11         | Soulagement de fatigue               | CW209500AV  | 1    | 41         | Pompe   | VT481400AJ  | 1    |
| 12         | Vis de soulagement de<br>fatigue     | ST209800AV  | 1    | 42         | Vis-taraud  | ST073275AV  | 4    |
| 13         | Manostat                             | CW209000AV  | 1    | 43         | △ Décalcomanie d'avertissement                        | DK711200AV  | 1    |
| 14         | Déchargement                         | CW210001AV  | 1    | 44         | Filtre  | WL026100AV  | 1    |
| 15         | Raccord de réduction                 | ST071407AV  | 1    | 45         | △ Raccord de réduction de porte<br>de inspection      | PG150006AV  | 1    |
| 16         | Jauge                                | GA016300AV  | 2    | 46         | △ Joint torique d'orifice<br>d'inspection             | ST070191AV  | 2    |
| 17         | Tuyau d'échappement                  | VT046800AP  | 1    | 47         | △ Raccord réducteur de port<br>d'inspection 1 1/2 po  | PG150008AV  | 1    |
| 18         | Écrou de compression                 | ST033001AV  | 1    | 48         | Raccord 1/4 po  | ST070307AV  | 1    |
| 19         | Virole                               | ST085200AV  | 1    | 49         | Écrou de verrouillage<br>5/16 po x 18                 | ST146001AV  | 6    |
| 20         | Clapet                               | CV221502AJ  | 1    | 50         | Rondelle 5/16 po                                      | ST011200AV  | 4    |
| 21         | Raccord enfichable                   | ST081301AV  | 1    | 51         | Raccord de réduction<br>1/2 po - 14 x 1/4 po          | ST071428AV  | 1    |
| 22         | Tuyau de déchargement                | ST117802AV  | 1    | △          | Pas indiqué   |             |      |
| 23         | Vis                                  | ST058502AV  | 1    |            |   |             |      |
| 24         | Vis autoforeuse<br>#10 - 24 x 5/8 po | ST073277AV  | 3    |            |   |             |      |
| 25         | Vis autoforeuse                      | ST073269AV  | 1    |            |   |             |      |
| 26         | Cordon du moteur                     | EC012800AV  | 1    |            |   |             |      |
| 27         | Pied en caoutchouc                   | ST162601AV  | 2    |            |   |             |      |
| 28         | Carter de courroie (avant)           | BG222200AV  | 1    |            |   |             |      |
| 29         | Carter de courroie (arrière)         | BG222300AV  | 1    |            |   |             |      |
| 30         | Courroie                             | BT013000AV  | 1    |            |   |             |      |

## Para Ordenar Repuestos o Asistencia Técnica, Sírvase Llamar al Distribuidor Más Cercano a Su Domicilio

Sírvase darnos la siguiente información:

- Número del modelo
- Código impreso
- Descripción y número del repuesto según la lista de repuestos

Dirija toda la correspondencia a:

Campbell Hausfeld  
Attn: Customer Service  
100 Production Drive  
Harrison, OH 45030 U.S.A.

### Lista de Partes de Reparación

| No. de Ref. | Descripción  | No. de Parte | Ctd. | No. de Ref. | Descripción  | No. de Parte | Ctd. |
|-------------|--|--------------|------|-------------|--|--------------|------|
| 1           | Réservoir  | AR059400CG   | 1    | 31          | Volante  | PU015900AJ   | 1    |
| 2           | Llave de salida  | D-1403       | 1    | 32          | Tornillo de 9,5 mm (3/8 plug.)<br>- 16 x 19,1 mm (3/4 plug.)                       | ST026200AV   | 1    |
| 3           | Rueda  | WA005400AV   | 2    | 33          | Chaveta de 4,8 mm (3/16<br>plug.)  | KE000900AV   | 1    |
| 4           | Perno del eje  | ST084700AV   | 2    | 34          | Polea  | PU015200AV   | 1    |
| 5           | Tornillo del mango                                       | ST073273AV   | 2    | 35          | Tornillo de cabeza cuadrada<br>de 6,4 mm (1/4 plug.) - 20 x<br>12,7 mm (1/2 plug.) | ST012200AV   | 1    |
| 6           | Mango  | HL029400AV   | 1    | 36          | Chaveta  | KE000903AV   | 1    |
| 7           | Regulador  | RE300000AJ   | 1    | 37          | Motor eléctrico  | MC015502SJ   | 1    |
| 8           | Niple de 6,4 mm<br>(1/4 pulg.)                           | HF002401AV   | 1    | 38          | Ruerca del eje   | ST033500AV   | 2    |
| 9           | Válvula de seguridad ASME                                | V-215105AV   | 1    | 39          | Arandela   | ST070930AV   | 2    |
| 10          | Cordón eléctrico   | EC012601AV   | 1    | 40          | Ensamblaje de compresión   | ST018300AV   | 1    |
| 11          | Relieve de tensión                                       | CW209500AV   | 1    | 41          | Cabezal  | VT481400AJ   | 1    |
| 12          | Tornillo del relieve de<br>tensión                       | ST209800AV   | 1    | 42          | Tornillo autorroscante   | ST073275AV   | 4    |
| 13          | Presostato   | CW209000AV   | 1    | 43          | △ Etiquetas de advertencia   | DK711200AV   | 1    |
| 14          | Desfogue   | CW210001AV   | 1    | 44          | Filtro   | WL026100AV   | 1    |
| 15          | Reductor   | ST071407AV   | 1    | 45          | △ Reductor de orificio<br>de inspección  | PG150006AV   | 1    |
| 16          | Manómetro  | GA016300AV   | 2    | 46          | △ Anillo en o para el orificio<br>de inspección                                    | ST070191AV   | 2    |
| 17          | Tubo de salida   | VT046800AP   | 1    | 47          | △ Reductor del puerto de<br>inspección 3,81 cm (1 1/2<br>plug.)                    | PG150008AV   | 1    |
| 18          | Tuerca de compresión                                     | ST033001AV   | 1    | 48          | Niple de 6,4 mm (1/4 plug.)  | ST070307AV   | 1    |
| 19          | Tapa de compresión                                       | ST085200AV   | 1    | 49          | Tuerca Spinlock<br>7,9 mm (5/16 plug.) x 18  | ST146001AV   | 6    |
| 20          | Válvula de chequeo                                       | CV221502AJ   | 1    | 50          | Arandela 7,9 mm (5/16 plug.)   | ST011200AV   | 4    |
| 21          | Ajuste de empuje   | ST081301AV   | 1    | 51          | Reductor 12,7 mm (1/2 plug.)<br>- 14 x 6,4 mm (1/4 plug.)                          | ST071428AV   | 1    |
| 22          | Tubo de desfogue   | ST117802AV   | 1    | △           | No se muestra  |              |      |
| 23          | Tornillo   | ST058502AV   | 1    |             |  |              |      |
| 24          | Tornillo autorroscante #10 -<br>24 x 15,9 mm (5/8 plug.) | ST073277AV   | 3    |             |  |              |      |
| 25          | Tornillo autorroscante                                   | ST073269AV   | 1    |             |  |              |      |
| 26          | Cordón del motor   | EC012800AV   | 1    |             |  |              |      |
| 27          | Pata de goma   | ST162601AV   | 2    |             |  |              |      |
| 28          | Tapa protectora de bandas<br>(frontal)                   | BG222200AV   | 1    |             |  |              |      |
| 29          | Tapa protectora de bandas<br>(posterior)                 | BG222300AV   | 1    |             |  |              |      |
| 30          | Banda  | BT013000AV   | 1    |             |  |              |      |